烟台大学

YANTAI UNIVERSITY

The Yantai University International Student Prospectus

Yantai City

- It is located in the eastern part of the Shandong Peninsula and bordering both the Yellow and Bohai Seas.
- It has 230 offshore islands and seven natural bays.
- It has a 1038 km-long golden coastline connects the mountains and the sea.
- It has four distinctive seasons so that you can enjoy beautiful scenery all year long.
- It is a winner of the United Nations Habitat Award.
- It has been consistently voted one of China's most charming cities.
- It was awarded the title of “National historical and cultural city”.
- It is one of China's first 14 open coastal cities.
- It is a hub port for the “One Belt One Road” Initiative.
- It was awarded the title of “the best leisure city in China”.
- It is the only International Wine City in Asia.
- It was awarded the title of “National Excellent Social Management city”.
- It is the birthplace of Wu Style Taiji and Mantis Style Boxing.
- It is one of the birthplaces of Jiaodong folk culture and Shandong cuisine.

Yantai University

- Yantai University has three campuses: Main Campus, South Campus and Bajiaowan Campus, covering a total area of about 200 hectares. Nestled against mountains and facing the sea, the university features a beautiful environment and pleasant climate. It is the coastal university in China closest to the sea with the longest coastline..
- Founded in 1984, Yantai University was co-established and continuously supported by Peking University and Tsinghua University.
- It officially began enrolling students in 1985 and was accredited as a master's degree-conferring institution in 1998.
- In 2012, it was approved to offer doctoral programs to meet national special needs; in 2020, it was authorized to recruit and supervise postdoctoral researchers under the national special needs program; and in 2024, it was officially designated as a doctoral degree-conferring institution.
- The University is a key comprehensive university administered by Shandong Province and one of the first institutions selected for the Shandong Elite University Project. In 2020, it was included in the construction of high-level universities and high-level disciplines with strong distinctive features in Shandong Province.
- Law and Pharmaceutical Science have been listed as provincial advantageous and distinctive disciplines. Seven disciplines, namely Chemistry, Pharmacology & Toxicology, Engineering, Materials Science, Agricultural Sciences, Environment/Ecology, and Plant & Animal Science, rank among the global top 1% in ESI rankings.

- Yantai University has more than 30,000 students, studying over 10 disciplines including: culture, science, engineering, law, agriculture, medicine, economics, management, education, and art.
- As one of the first universities allowed to accept foreign students in China, Yantai University has had students from over forty countries and regions.
- Yantai University has endeavored to promote international exchange and has established partnerships with more than 180 universities and institutions from 30 countries and regions.
- The university hosts several major international tests, including the Official Chinese Proficiency Test (HSK), the HSK Speaking Test (HSKK), and the Korean Proficiency test (TOPIK).
- Yantai University offers different scholarships to international students including the Chinese Government Scholarship program, the Shandong Provincial Scholarship, and the International Chinese Language Teachers Scholarship.

Chinese Language Course (Enrollment available in both spring and fall semesters)

- **Chinese Language Training (Non-Degree Awarding) (Admission open to students with zero prior knowledge of Chinese)**
- **Chinese Language（Bachelor program—4 years）**

※ Students will be assessed and placed in classes according to their level, allowing for better course design ensuring that they will make rapid progress.

※ Specialised HSK training programs are provided regularly.

※ Whether short-term or long term, Chinese language classes are offered all year round with applications open for the fall or summer semesters.

Other Bachelor and Master Programs

（Taught in Chinese）(Enrollment available only in fall semester)

School	Bachelor Programs (HSK Level-4 with 180 points or above is needed)	Master programs (HSK Level-5 with 180 points or above is needed)
School of Economics and Management	Business Administration, Accounting, Investment Science, Digital Economy	Applied Economics, Agricultural Management, Rural Development, Business Administration
Law School	Law, Intellectual Property	Law, Law (Non-law Majored), Law (Law Majored)
School of Marxism		Ethnology, Marxism Theory
School of Literature and Journalism	Chinese Language and Literature, Journalism, Teaching Chinese to Speakers of Other Languages, Digital Humanities	International Chinese Language Education, Chinese Language and Literature, Journalism and Communication
School of Foreign Languages	English, Korean, Japanese	English Language and Literature, Korean Language and Literature, English Translation, Japanese Translation, Korean Translation
School of Mathematics and Information science	Mathematics and Applied Mathematics, Information and Computing Science, Statistics	Mathematics, Applied Statistics
School of Physics and Electronic Information	Applied Physics, Electronic and Information Science, Communication Engineering, Internet of Things Engineering, Integrated Circuit Design and Integrated System	Physics, Electronic Science and Technology
School of Chemical and Chemical Engineering	Applied Chemistry, Chemical Engineering and Technics, Polymer Materials and Engineering	Chemistry, Chemical Engineering and Technology, Chemical Engineering
School of Life Sciences	Biological Science, Biological Engineering, Food Science and Engineering, Food Quality and Safety, Synthetic Biology	Biology, Food Science and Engineering, Biological Engineering, Biotechnology And Engineering, Food Engineering, Agriculture and Seed Industry, Food Production and Safety

School of Oceanography	Aquaculture, Energy and Power Engineering, Marine Sciences, Navigational Technology, Marine Engine Engineering	Marine Sciences, Power Engineering, Fishery Development, Fisheries, Environmental Engineering
School of Electromechanical and Vehicle Engineering	Mechanical Design, Manufacturing and Automation, Vehicle Engineering, Robotics Engineering	Mechanical Engineering, Vehicle Engineering
School of Environment and Materials Engineering	Environmental Science and Engineering, Materials Science and Engineering, Environmental Equipment Engineering	Materials Science and Engineering, Environmental Science and Engineering, Materials Engineering, Environmental Engineering
School of Computer and Control Engineering	Computer Science and Technology, Automation, Software Engineering, Artificial Intelligence	Computer Science and Technology, Computer Technology , Software Engineering, Control Engineering
School of Civil Engineering	Civil Engineering, Water Supply and Drainage Science and Engineering, Engineering Management	Civil Engineering, Urban Infrastructure Engineering
School of Pharmacy	Pharmacy, Pharmacy Engineering, Biological Pharmacy	Pharmacy, Pharmaceutical Engineering
Architecture Schools	Architecture, Urban and Rural Planning, Environmental Design, Digital Media Art	Architecture, Design
School of Nuclear Equipment and Nuclear Engineering	Nuclear Engineering and Technology, Metallic Materials Engineering, Smart Materials and Structures	Materials Science and Engineering, Nuclear Science and Technology, Materials Engineering, Nuclear energy engineering
Advanced Research Institute of Precision Materials		Materials Science and Engineering, Materials Engineering
School of Physical	Leisure Sports	
School of Music and Dance	Choreography, Musicology	Music

Doctor programs （Taught in Chinese; HSK certificate is needed） (Enrollment available only in fall semester)

Majors	Research Directions
Law	1.Legal Theory 2.Civil and Commercial Law 3.Intellectual Property Law 4.Litigation Law
Mathematics	1.Basic Mathematics 2.Applied Mathematics 3.Computational Mathematics 4.Operations Research and Cybernetics
Pharmacy	All

Fees

Item	Amount	Notes
Application	Chinese Language Training and undergraduates: RMB300; Postgraduates: RMB400	Paid together with the tuition
Tuition	**Undergraduate program:** Liberal arts: RMB12400/ year; Science: RMB13400/ year; Architecture, Music and Dance majors: RMB16000/ year **Master program:** Liberal arts: RMB21000/ year; Science: RMB25,000/ year **Doctor program:** Liberal arts: RMB30000/ year; Science: RMB35,000/ year **Chinese language training:** RMB6200 / semester	
Textbook	RMB 200-300 per semester	Textbooks can be purchased at the university or by yourself
Medical Insurance	RMB 400 per 6 months RMB 800 per year	Medical Insurance is a requirement for all international students you may find more details on https://www.lxbx.net/home
Health Check	RMB 600-700	Collected by the hospital
Visa	RMB 400	Collected by the Exit and Entry Administration Department of China

International Dormitory Facilities

Yantai University has dedicated international student dormitories on campus. Each room includes beds, private bathroom, water heater, boiler, table, chairs, air conditioner, bookcase, and other daily necessities and facilities. The dormitory is also ideally located next to the International Student Canteen.

Type / Price	Single Room（South-facing）	Single Room（North-facing）	Twin Room（South-facing）	Twin Room (North-facing)	4-Bed
per semester/RMB	7200	6200	3600	3100	2300

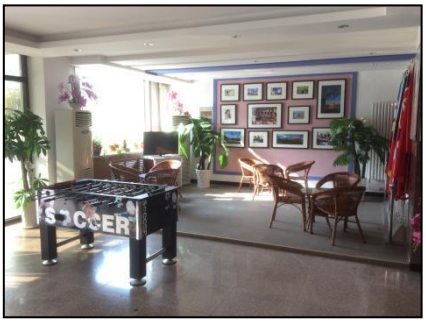

Scholarships

1.Chinese Government Scholarship（CSC）

The Chinese Government Scholarship is a full-ride scholarship provided by the Chinese Scholarship Council through specific universities and certain provincial education offices in specific provinces or autonomous regions to recruit outstanding international students for university studies in China.

•To find out more please go to www.campuschina.org.

•To apply on http://studyinchina.csc.edu.cn/#/register.

Note: our institution number is 11066.

2. International Chinese Language Teachers Scholarship

In order to help promote the spread of Chinese culture and language as well as satisfy the growing demand of the international community our university is authorized to provide the fulll-ride International Chinese Language Teachers Scholarship. Applicants can apply through: http://www.chinese.cn.

3. Shandong Government Scholarship & Yantai University Scholarship

Freshman Award	Degree or Language students No HSK Certificate	Degree students (all scores above 60 in the first semester)	5000 yuan
		Language students (all scores above 60 in the first semester)	2000 yuan
	Degree students With HSK Certificate	HSK5 score above 180	50% off tuition for the first year
		HSK6 score above 180	For postgraduate students, 80% of the first year's tuition will be waived, and for undergraduate students, 100% of the first year's tuition will be waived
		HSK6 score above 210	100% reduction of tuition fees for the first year
Outstanding student scholarship	Degree Students	3000 to 30000 yuan	
	Language Students	3000 to 5000 yuan	
Other Scholarships	Outstanding Student Leader Scholarship	800 yuan	
	Competition Merit Scholarship	500 to 8000 yuan	
	HSK Winning Scholarship	50%-100% of the registration fee	

For more information, please consult ytustudents@163.com.

Online Application： https://ytu.at0086.cn/StuApplication/Login.aspx

Consult： ytustudents@163.com

Admission Requirements

- Non-Chinese citizens;

- **Non-degree language programs:** High school diploma or above; no language proficiency requirements.

- **Undergraduate programs:** High school diploma or above; CSCA Professional Chinese score, HSK Level 4, and CSCA Mathematics score.

Applicants for the **undergraduate program in Chinese Language** may be exempted from the CSCA Professional Chinese test if they provide a valid HSK Level 4 score report.

- **Master's programs:** Bachelor's degree or above; HSK Level 5.

- **Doctoral programs:** Master's degree or above; HSK Level 5.

- Friendly attitude towards China; physical and mental health; no criminal record.

- Aged 18 or above and under 40.

Application Materials

1. Scanned copy of passport
2. Application Form for Admission (fixed template)
3. Copy or scanned copy of final academic degree certificate, and copy or scanned copy of academic transcript
4. Applicants for undergraduate programs shall submit HSK Level 4 certificate and CSCA certificates (Professional Chinese and Mathematics)
5. Applicants for master's or doctoral programs shall submit HSK Level 5 certificate
6. Two letters of recommendation from professors (for master's and doctoral applicants only)

Notes:

1.Applicants with work experience shall additionally provide recent work certificate (with the official seal of the employer).

2.If accompanying children under 18 years old, applicants shall additionally submit kinship certificate notarized by Chinese embassies or consulates abroad.3. All documents shall be issued in Chinese or English.

Application Deadline

- Fall Semester: July 15
- Spring Semester: January 15

Start and Registration Dates

- Fall Semester: Around early September (specific time subject to the Registration Guide)
- Spring Semester: Around early March (specific time subject to the Registration Guide)

Application Process and Applying for your Student Visa

- First, the university will examine your application materials.
- If accepted, the university will send you a “Letter of Acceptance” and a “Visa Application For Study in China” (JW202 form) or an “Information Form for Foreign Students' Short-term Visit” (DQ form).
- You will then need to take this form (and other application materials as specified on your local Chinese embassy / consulate’s website) to your nearest Chinese embassy or consulate to apply for a student entry visa.
- Students should register on time, according to the time noted on their “Letter of Acceptance”.

Contact us

Address: Room 113, School of International Education, Yantai University, 30 Qingquan Road, Laishan District, Yantai, Shandong, China, Zip Code: 264005

Phone: +86-535-690-2271

Fax: +86-535-670-1513

Email: ytustudents@163.com

Website: https://engsie.ytu.edu.cn/